VISIT…

LANZAROTE Caliente.COM

PLAY THE GAME

Words and Music by
FREDDIE MERCURY

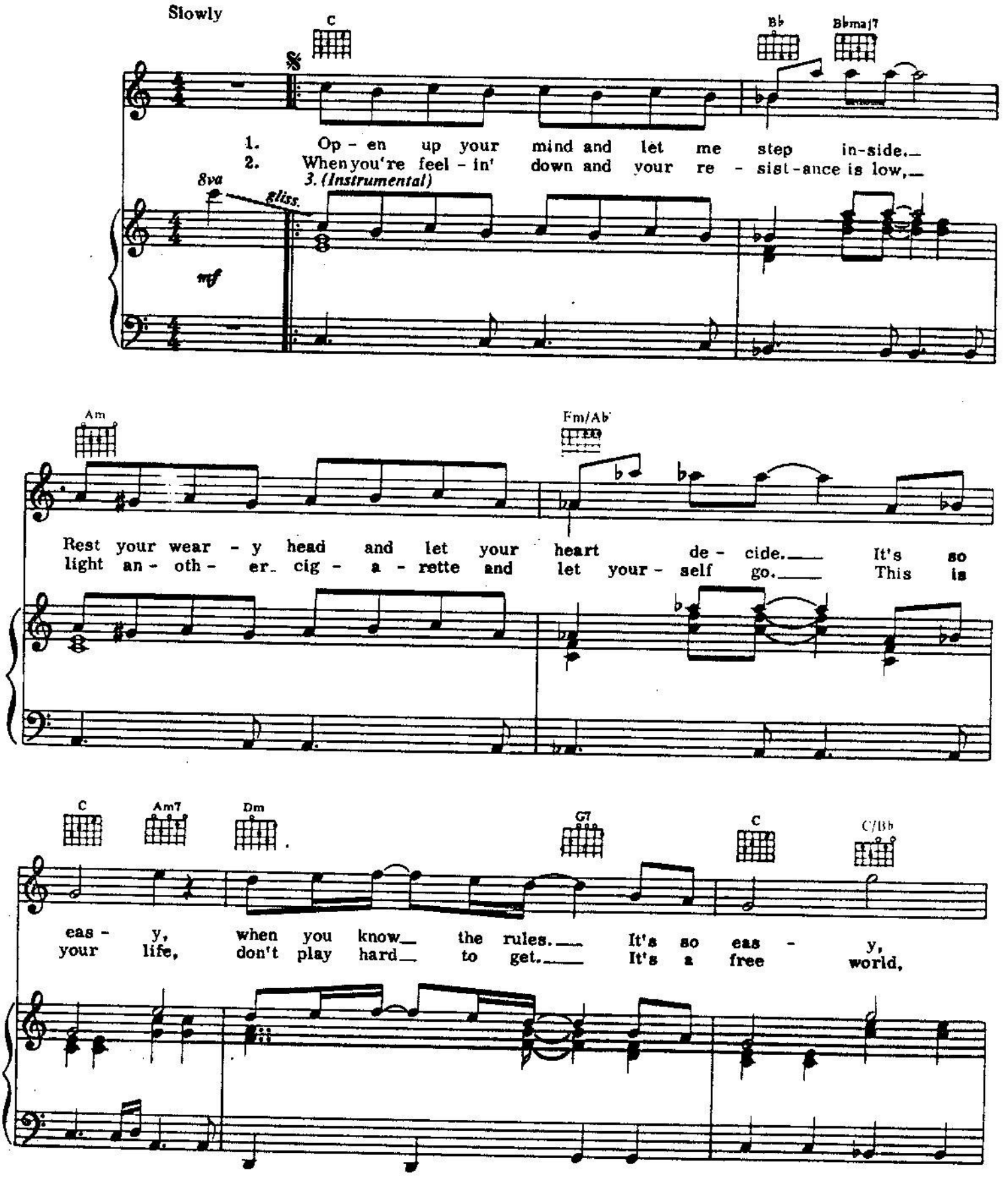

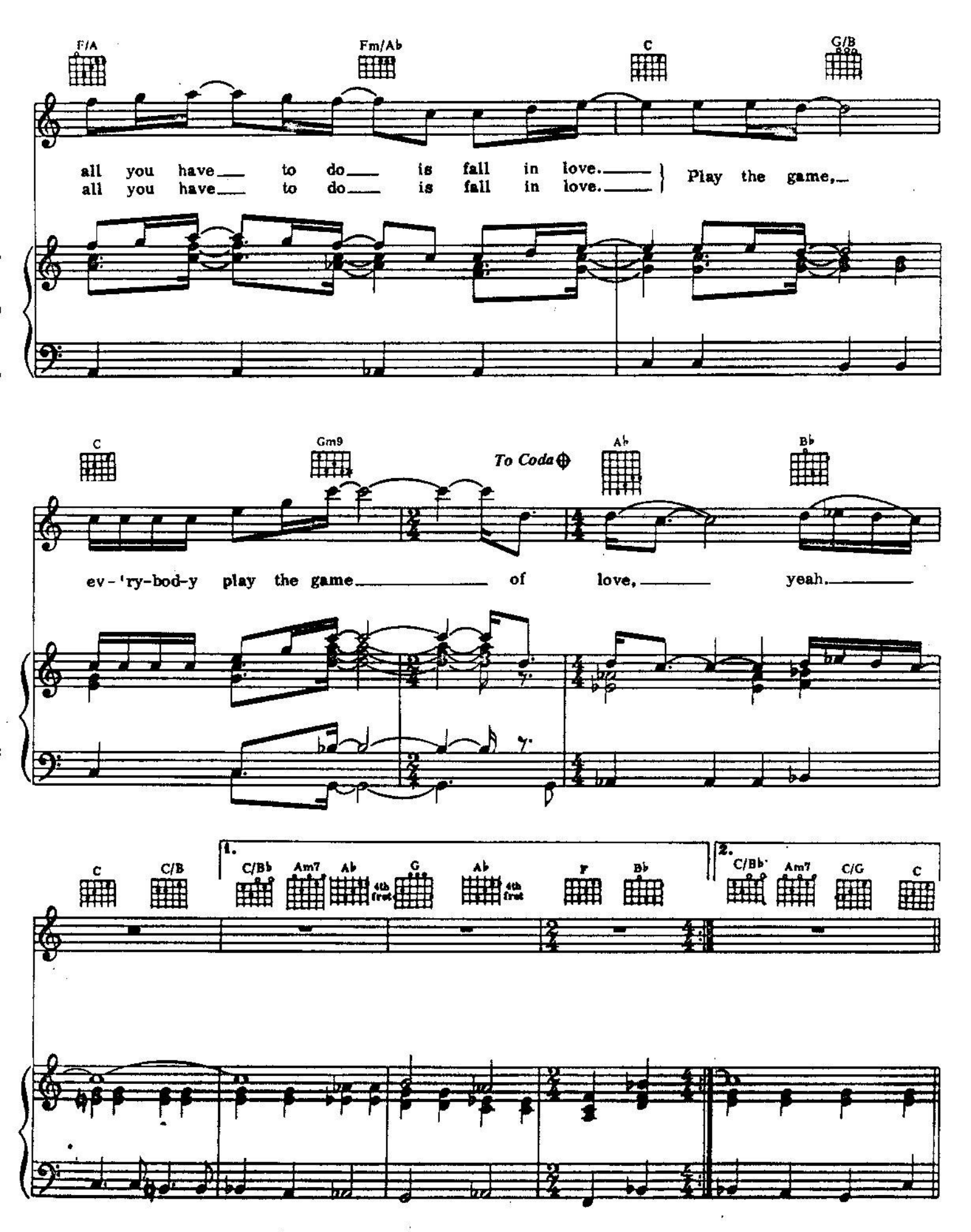
F/A
Fm/Ab
C
G/B
all you have to do is fall in love.
all you have to do is fall in love.
Play the game,
C
Gm9
To Coda
Ab
Bb
ev-'ry-bod-y play the game of love, yeah.
C
C/B
1.
C/Bb
Am7
Ab
4th fret
G
Ab
4th fret
F
Bb
2.
C/Bb
Am7
C/G
C

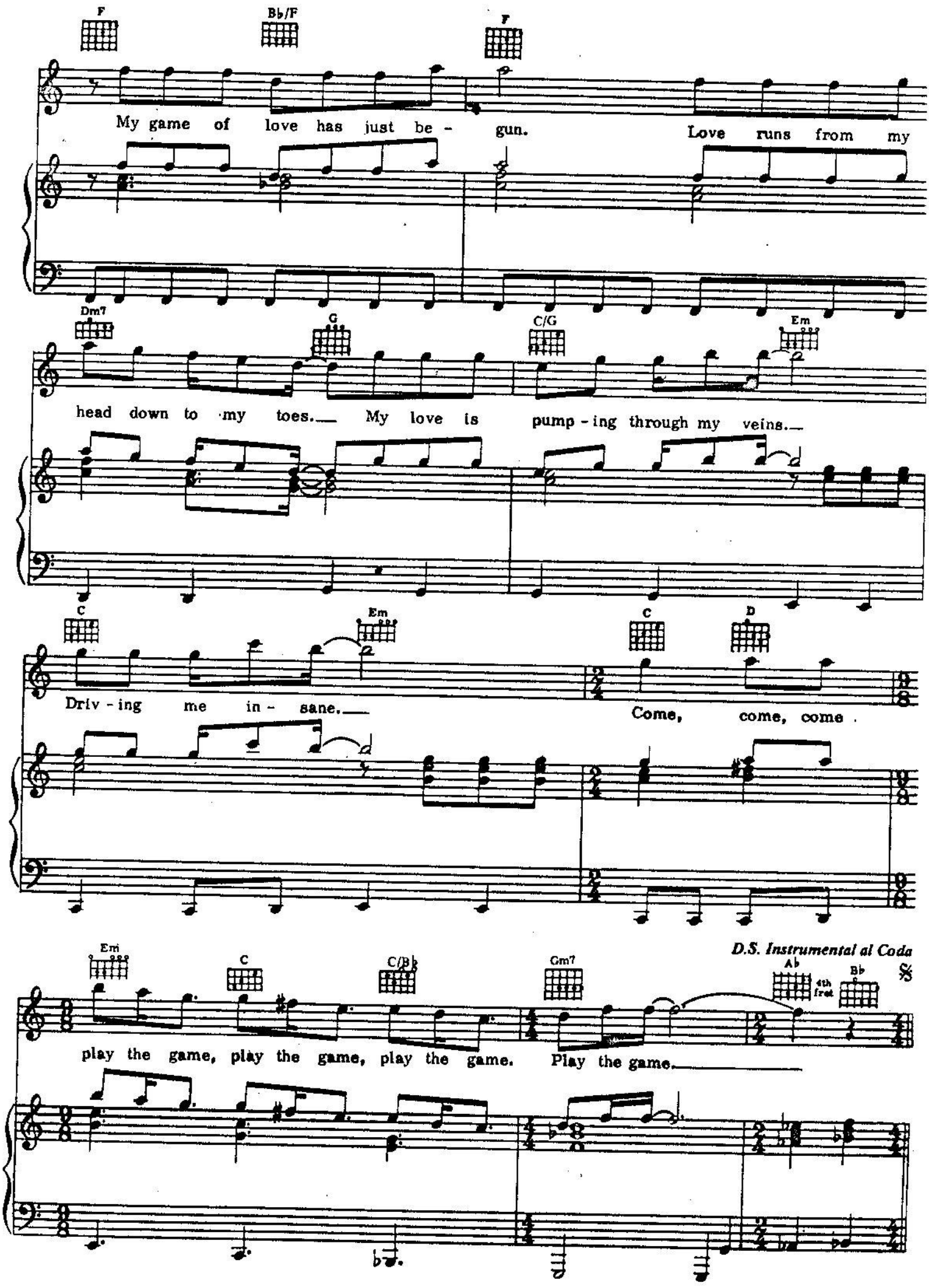
F
B♭/F
F
My game of love has just be - gun.
Love runs from my
Dm7
G
C/G
Em
head down to my toes.
My love is pump - ing through my veins.
C
Em
C
D
Driv - ing me in - sane.
Come, come, come.
Em
C
C/B♭
Gm7
A♭
4th fret
B♭
D.S. Instrumental al Coda
play the game, play the game, play the game.
Play the game.

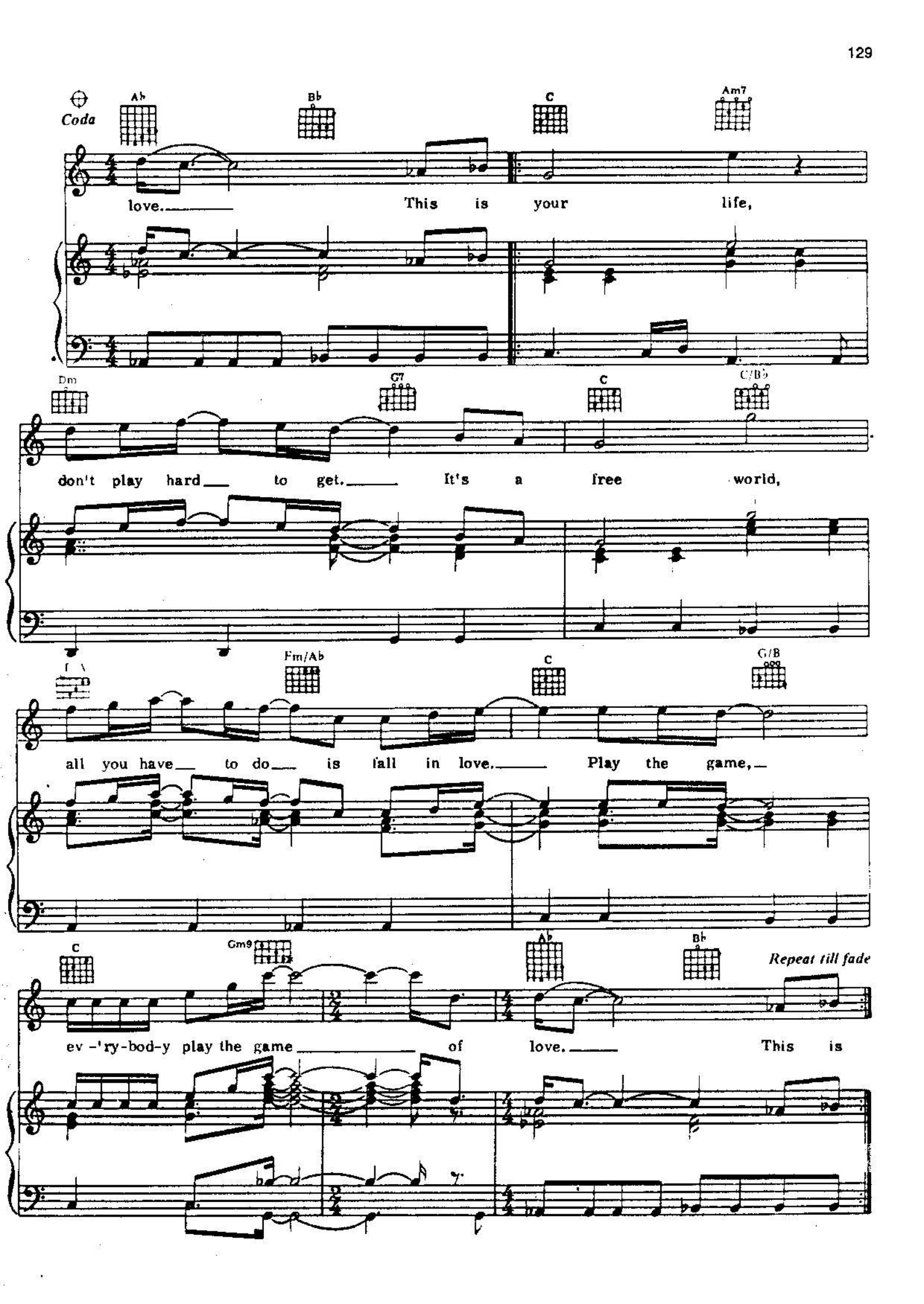
Coda
Ab
Bb
C
Am7
love. This is your life,
Dm
G7
C
C/B♭
don't play hard to get. It's a free world,
Fm/Ab
C
G/B
all you have to do is fall in love. Play the game,
C
Gm9
Ab
Bb
Repeat till fade
ev-'ry-bod-y play the game of love. This is